

KEY PLAN

GENERAL NOTES

- 1) All dimensions are to be checked on priority basis.
- 2) Only written dimension are to be followed . Dimensions should always be read and notscaled / measured from the drawings.
- 3) All measurements must be checked and verified by the contractors prior to execution of work at the site.
- 4) Interior drawings are to be followed for the location of all structural members and masonry walls . For sizes and reinforcement details of structural members relevant structural drawings are to be referred.
- 5) Any discrepancies between architectural, structural, and services drawings must be brought to the notice of the architects immediately and prior to execution at site .

NOTES :

CONSULTANT DETAILS

STRUCTURE :	M.E.P :
H.V.A.C :	OTHER :

PROJECT DETAILS

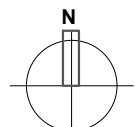
CLIENT NAME : DR.JEEEVAN	LOCATION : JAIPUR
PROJECT TYPE : INTERIOR	DEVELOPMENT : CONCEPTUAL
STATUS :	ORIENTATION :
FOR REVIEW & COMMENT	
SHEET NO : 01	SCALE : NTS
ISSUED DATE : 05 SEPT'2024	REVISION : R0
DRAWN BY :	APPROVED BY :

PROPOSAL DRAWING
GROUND FLOOR PLAN
LAYOUT



STUDIO BAROG
ARCHITECTURE | INTERIOR | LANDSCAPE
JAIPUR

Email : studiobarog@gmail.com
Website : www.studiobarog.com
Mobile : +91-8387047969
+91-7610995922

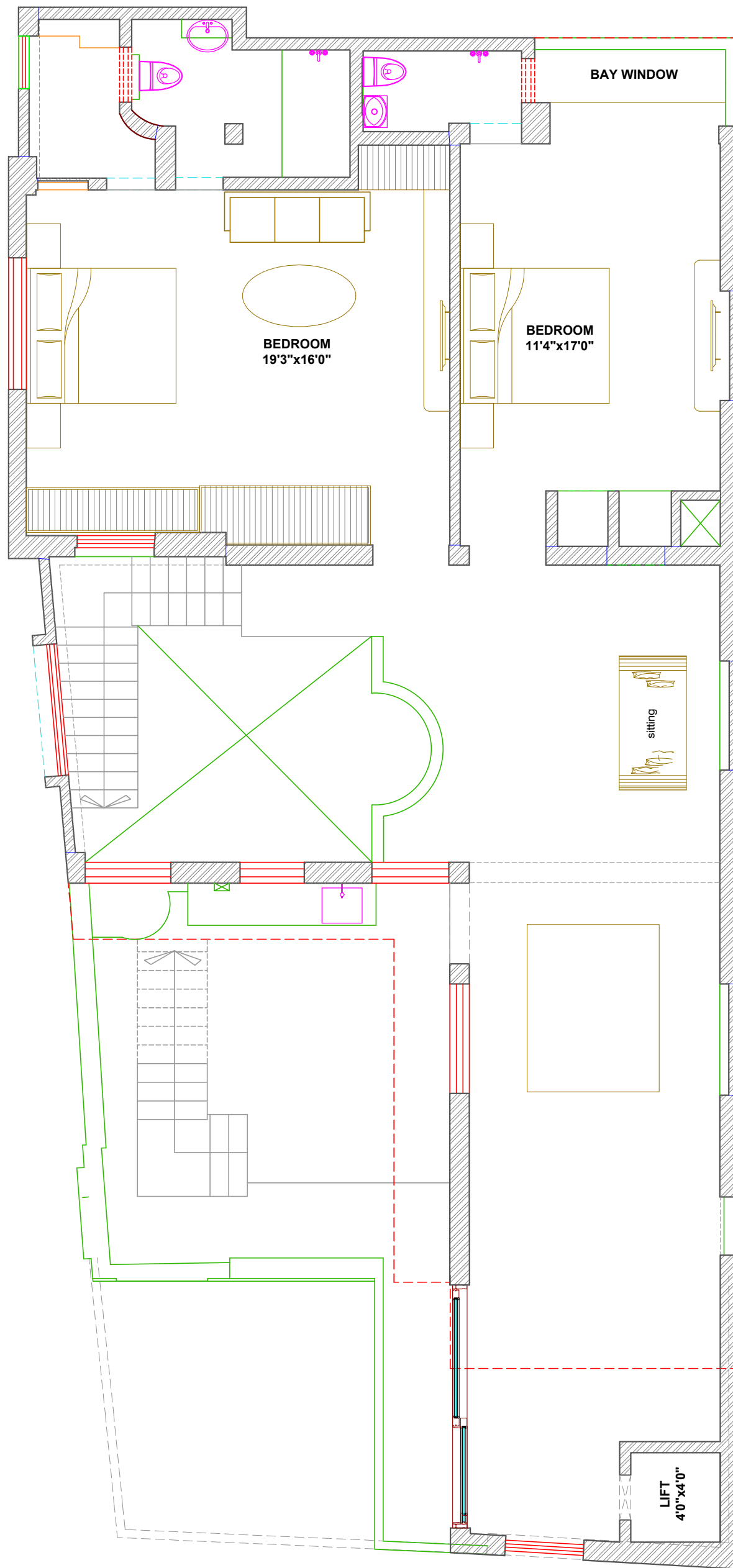

KEY PLAN

GENERAL NOTES

- 1) All dimensions are to be checked on priority basis.
- 2) Only written dimension are to be followed . Dimensions should always be read and notscaled / measured from the drawings.
- 3) All measurements must be checked and verified by the contractors prior to execution of work at the site.
- 4) Interior drawings are to be followed for the location of all structural members and masonry walls . For sizes and reinforcement details of structural members relevant structural drawings are to be referred.
- 5) Any discrepancies between architectural, structural, and services drawings must be brought to the notice of the architects immediately and prior to execution at site .

NOTES :

CONSULTANT DETAILS

STRUCTURE :	M.E.P :
H.V.A.C :	OTHER :

PROJECT DETAILS

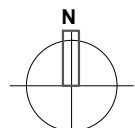
CLIENT NAME : DR.JEEEVAN	LOCATION : JAIPUR
PROJECT TYPE : INTERIOR	DEVELOPMENT : CONCEPTUAL
STATUS :	ORIENTATION :
FOR REVIEW & COMMENT	
SHEET NO : 03	SCALE : NTS
ISSUED DATE : 05 SEPT'2024	REVISION : R0
DRAWN BY :	APPROVED BY :

PROPOSAL DRAWING
SECOND FLOOR PLAN LAYOUT



STUDIO BAROG
ARCHITECTURE | INTERIOR | LANDSCAPE
JAIPUR

Email : studiobarog@gmail.com
Website : www.studiobarog.com
Mobile : +91-8387047969
 : +91-7610995922